Staten Island Land Use, 2010
Industrial Uses and Infrastructure *(By Tax Lot)*

NYC PLANNING
DEPARTMENT OF CITY PLANNING CITY OF NEW YORK

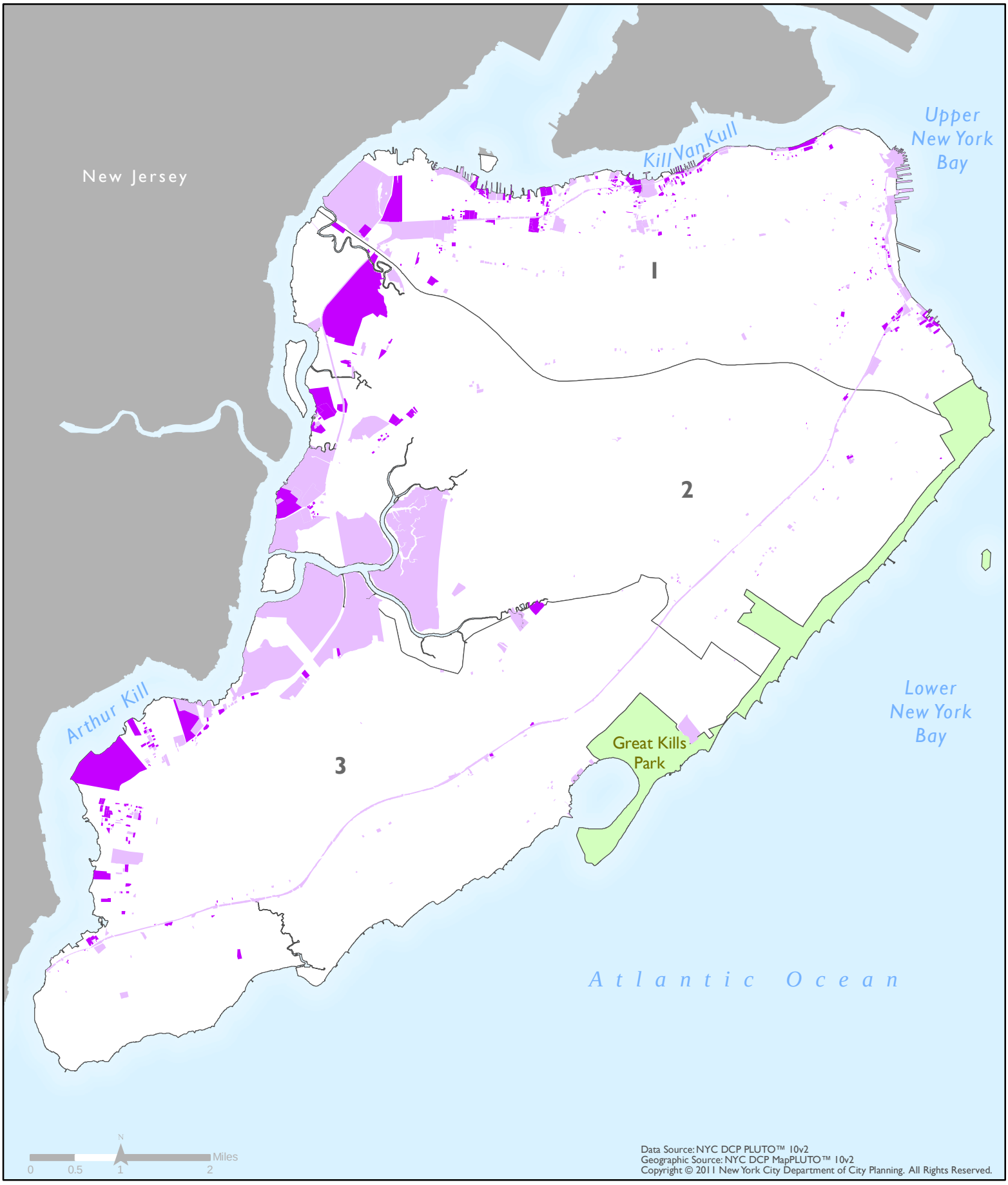

Data Source: NYC DCP PLUTO™ 10v2
Geographic Source: NYC DCP MapPLUTO™ 10v2
Copyright © 2011 New York City Department of City Planning. All Rights Reserved.

	Lot Area in Acres	Percentage of Borough
Industrial / Manufacturing	891	2.9%
Transportation / Utility	2,275	7.5%